

**PlayOurTunes**

# **Down by the Riverside**

**traditional folk music**

**Level of difficulty:**

**Rhythm section: 3/5**

**Melody instruments: 3/5**

Bass

# Down by the riverside

traditional folk music

$\text{♩} = 180$

Intro

4

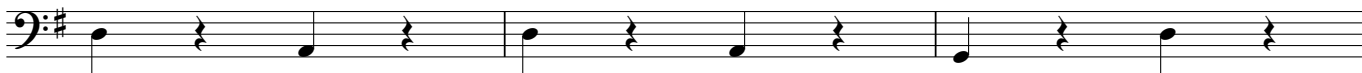

Verse 1+2

7

11

15

19

Chorus

23

27

31

Bass

35

1.2.

3.

Verse 3

39

43

47

51

Outro

55

59

63
