PlayOurTunes

# Evig Takknemlige

**Music by Simen Andresen, Sondre Riis Jacobsen (2022)**
**Lyrics by Linnea Riis Nilsen (2022)**

**<u>Level of difficulty:</u>**
**Rhythm section: 4/5**
**Melody instruments: 4/5**

© Stiftelsen Skjulte Skatters Forlag, Norway. All rights reserved.
sssf.no | songtreasures.org

**Leadsheet in Bb**

# Evig Takknemlige

Music by Simen Andresen, Sondre Riis Jacobsen (2022)
Lyrics by Linnea Riis Nilsen (2022)

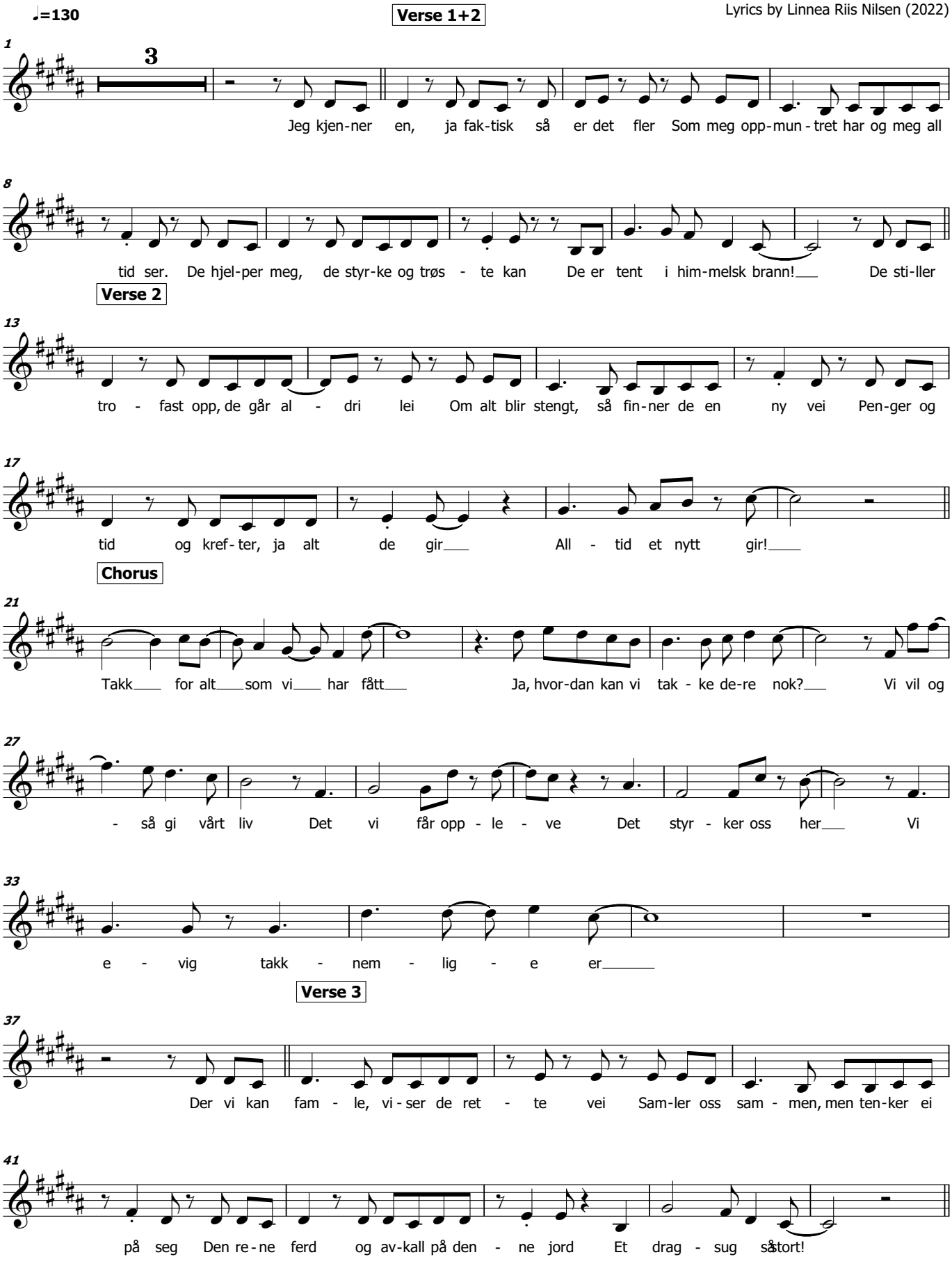


© Stiftelsen Skjulte Skatters Forlag, Norway. All rights reserved.
sssf.no | songtreasures.org

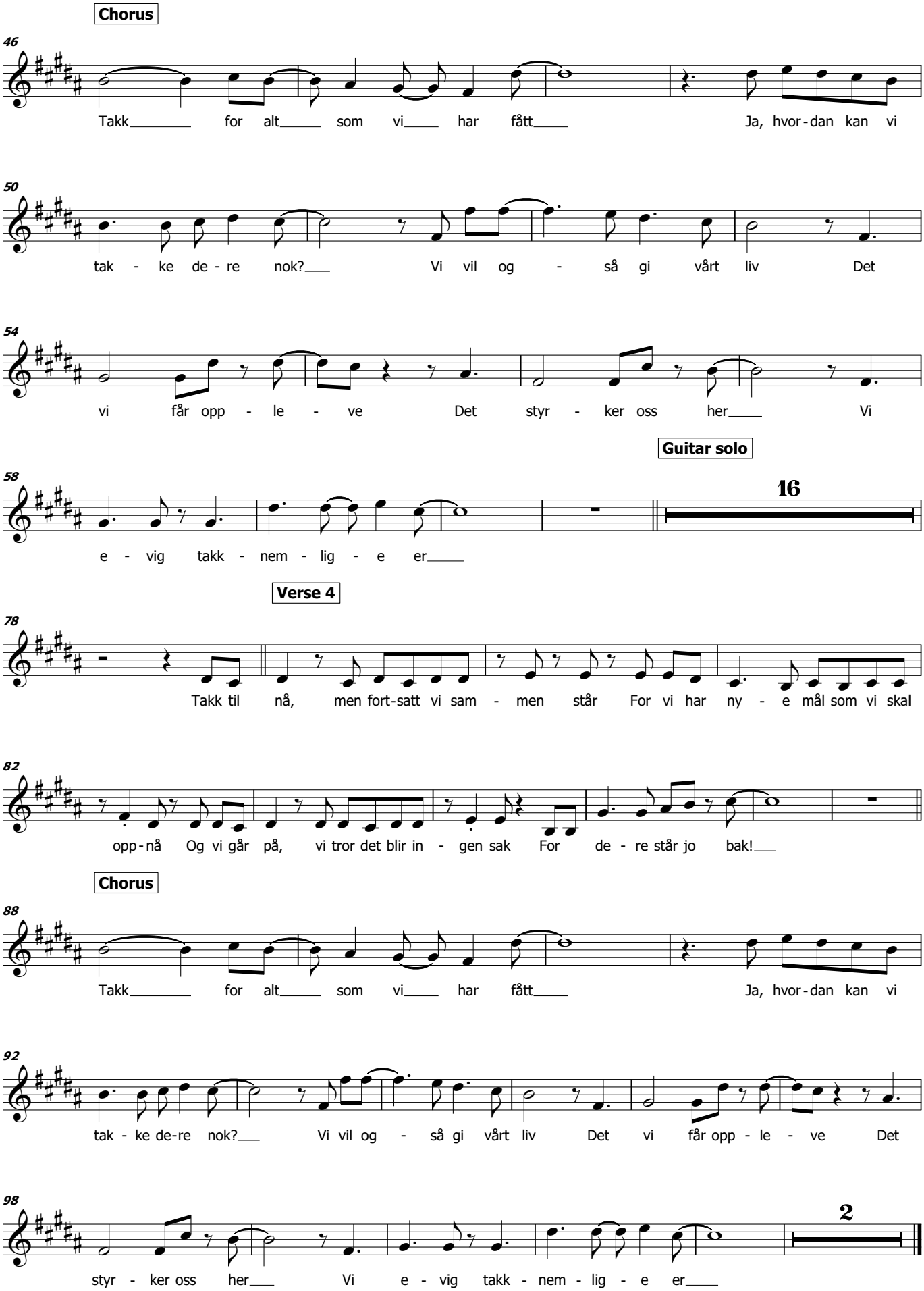


© Stiftelsen Skjulte Skatters Forlag, Norway. All rights reserved.
sssf.no | songtreasures.org