PlayOurTunes

When The Saints Go Marching In

traditional folk music

Level of difficulty:

Rhythm section: 1/5

Melody instruments: 1/5

Leadsheet in C (Piano)

When The Saints Go Marching In

Traditional

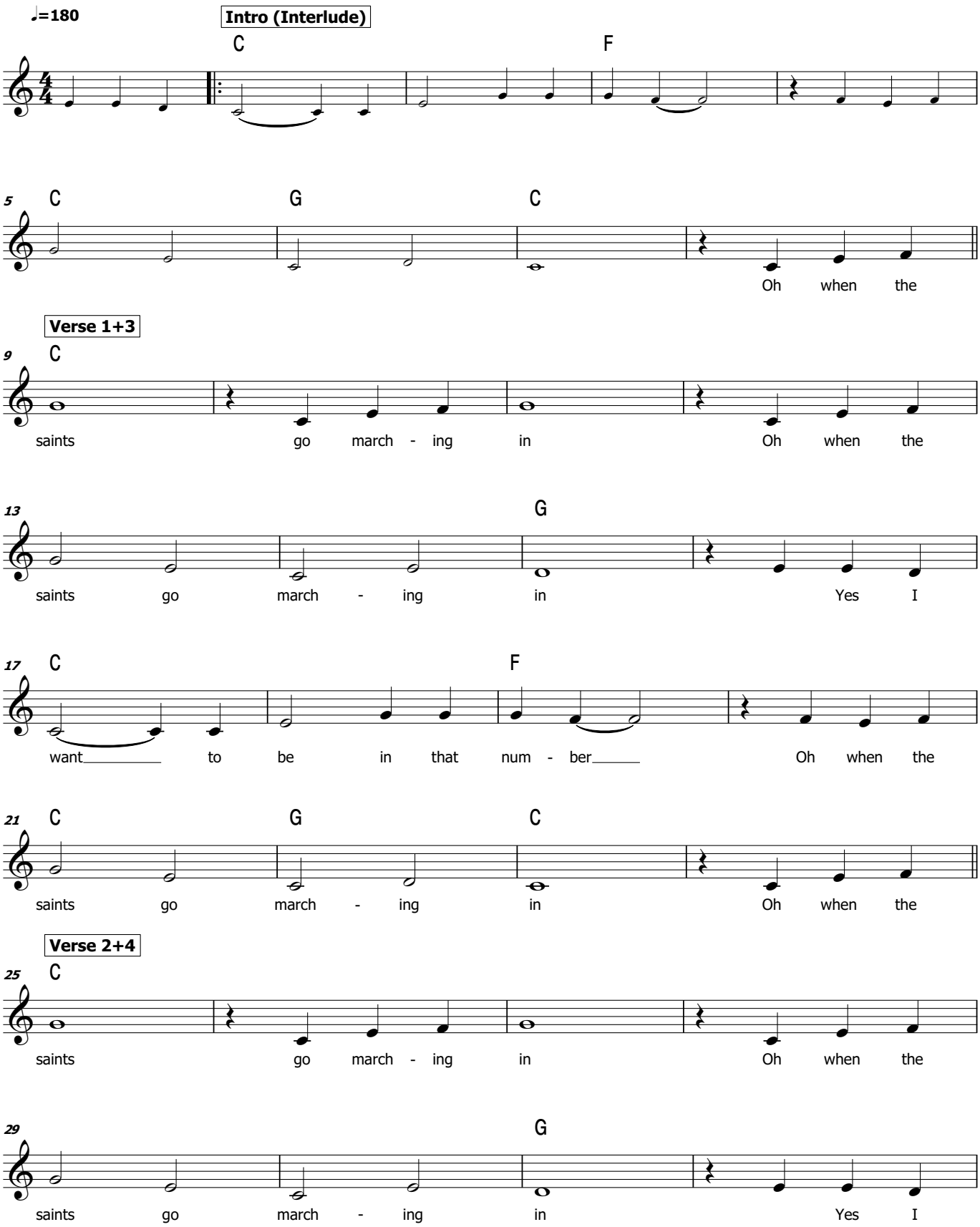

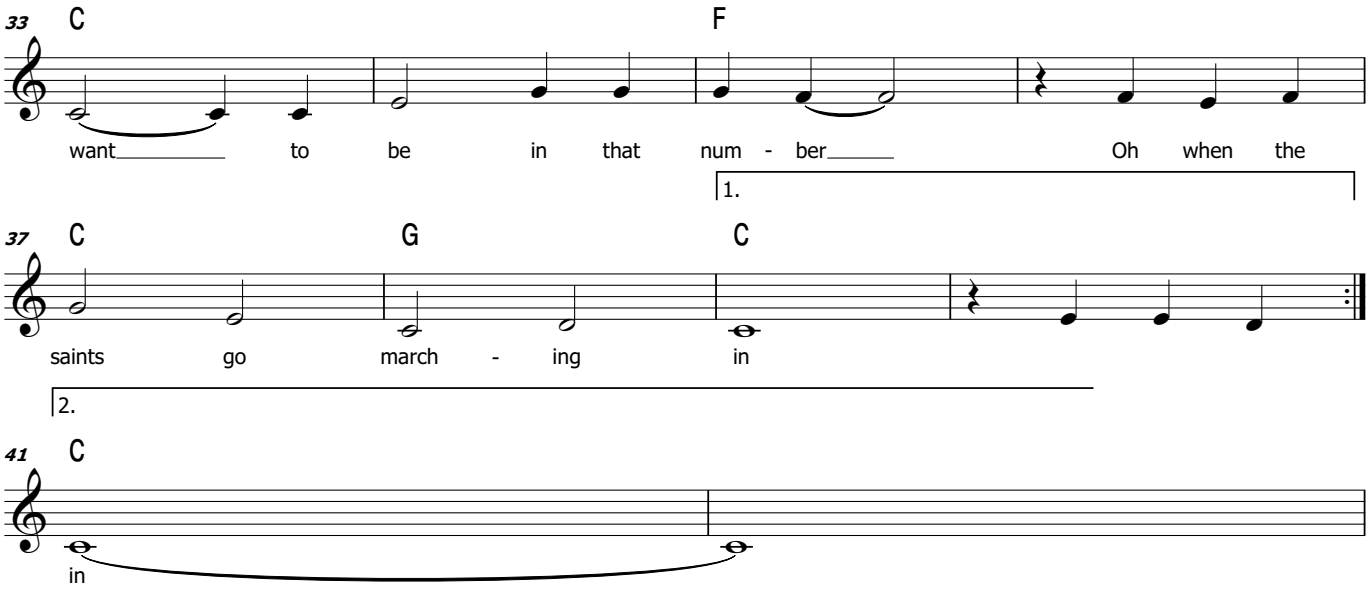
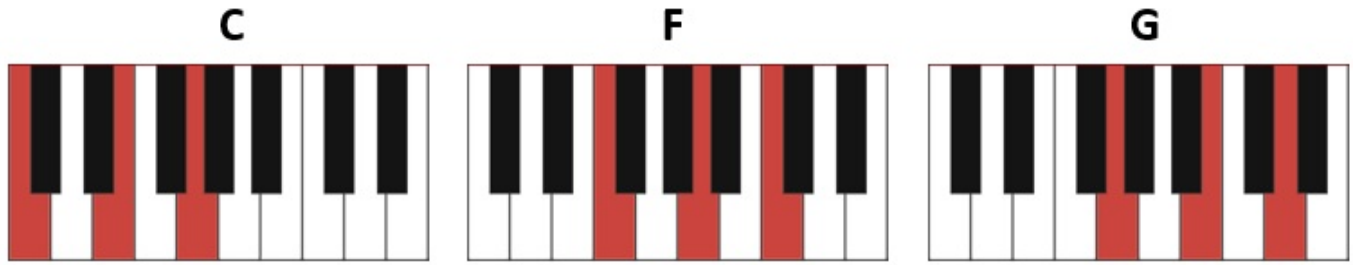
Chord fingering