PlayOurTunes

Golden Race

Music by Gjermund C. Frivold (2021)
Lyrics by Gjermund C. Frivold,
Michelle Jacob (2021)

<u>Level of difficulty:</u>
Rhythm section 5/5
Melody instruments: 5/5

© Stiftelsen Skjulte Skatters Forlag, Norway. All rights reserved.
sssf.no | songtreasures.org

Leadsheet bass clef

Golden Race

Music by Gjermund C. Frivold (2021)
Lyrics by Gjermund C. Frivold, Michelle Jacob (2021)

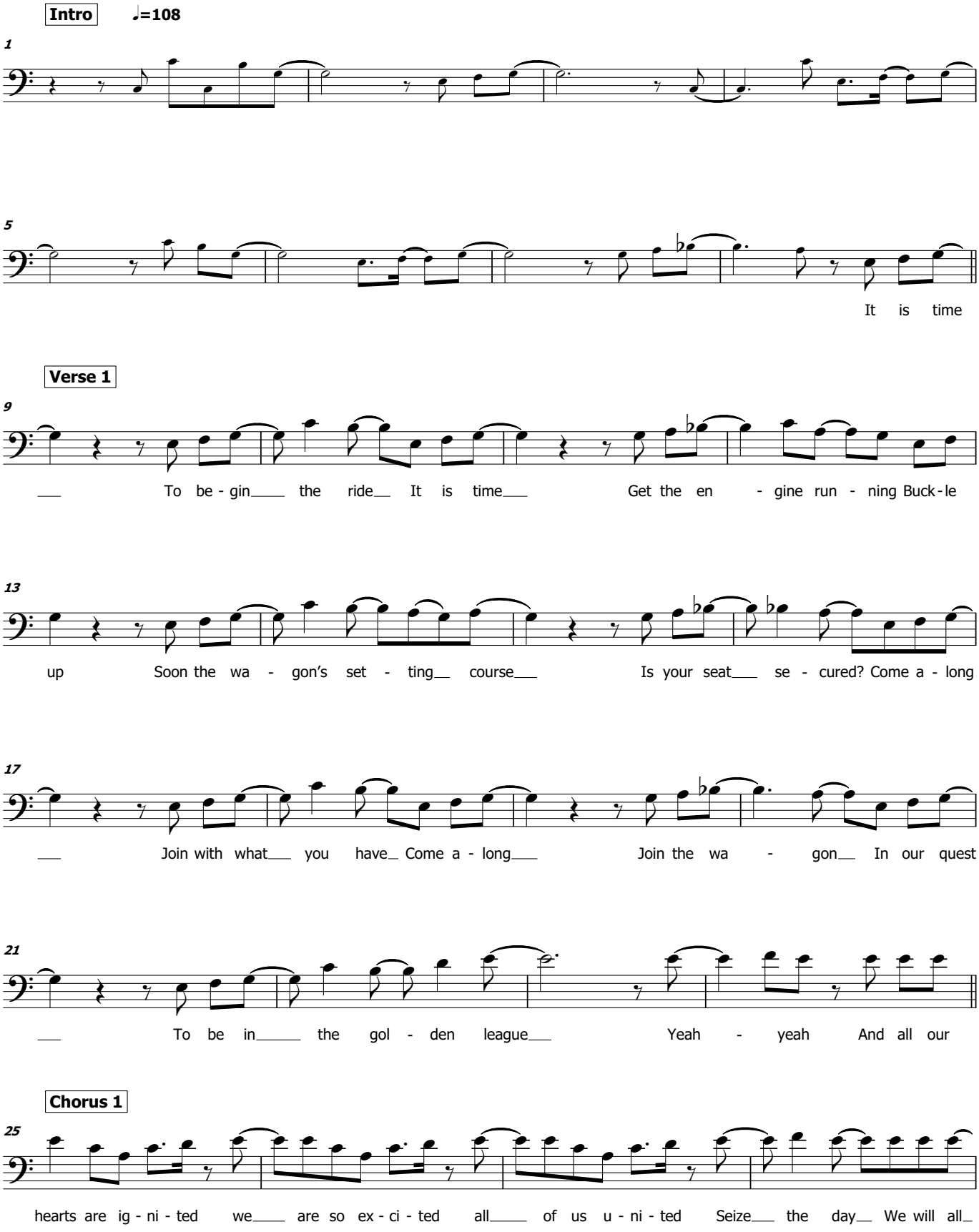

© Stiftelsen Skjulte Skatters Forlag, Norway. All rights reserved.
sssf.no | songtreasures.org

Leadsheet bass clef

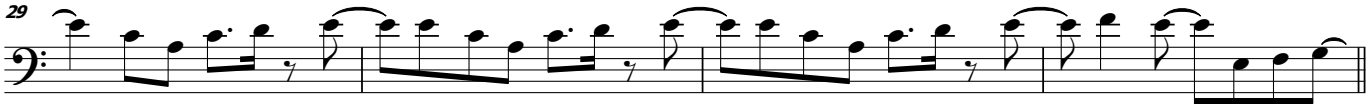

___ stand to - ge - ther Al - ways and for - e - ver We will form the let - ters: B - U- K! It is time

Verse 2

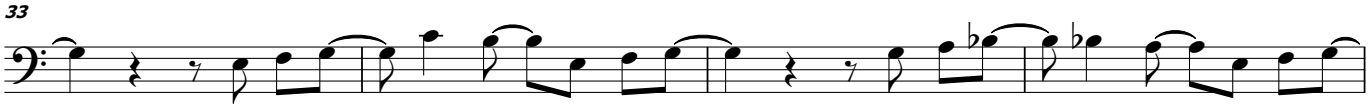

___ Des - ti - na - tion's set___ Now's the time___ Come on, let's___ go on___ Hear the buzz

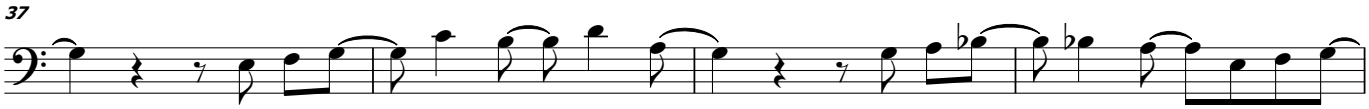

___ Feel the bud - ding e - ner - gy____ Of our u - ni - ty___ We will find

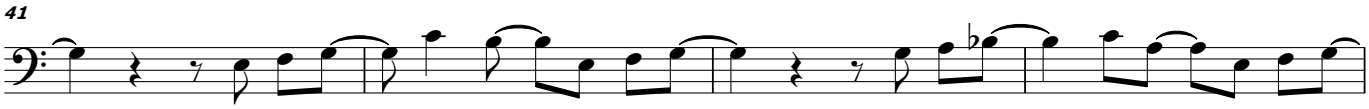

___ it was so____ worth - while_ when it's time___ and we re - u - nite__ what a time

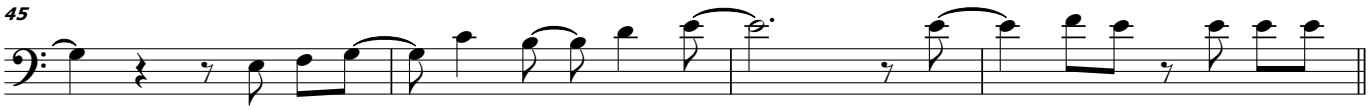

___ when we ga - ther once_ a - gain___ Yeah - yeah And all our

Chorus 2

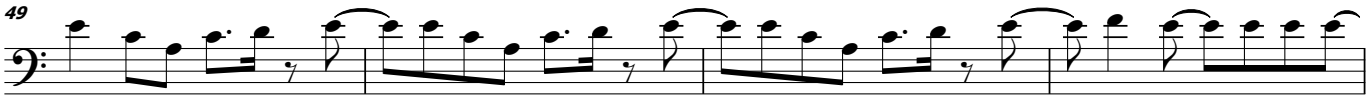

hearts are ig - ni - ted we___ are so ex - ci - ted all____ of us u - ni - ted Seize___ the day__ We will all_

whistle

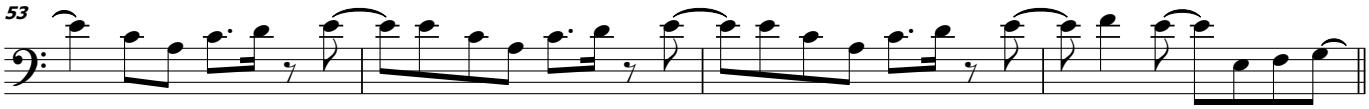

___ stand to - ge - ther Al - ways and for - e - ver We will form the let - ters: B - U- K!

Verse 3

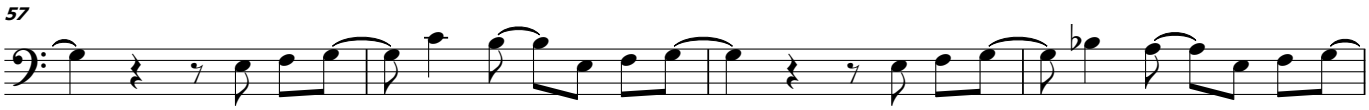

© Stiftelsen Skjulte Skatters Forlag, Norway. All rights reserved.
sssf.no | songtreasures.org

Leadsheet bass clef

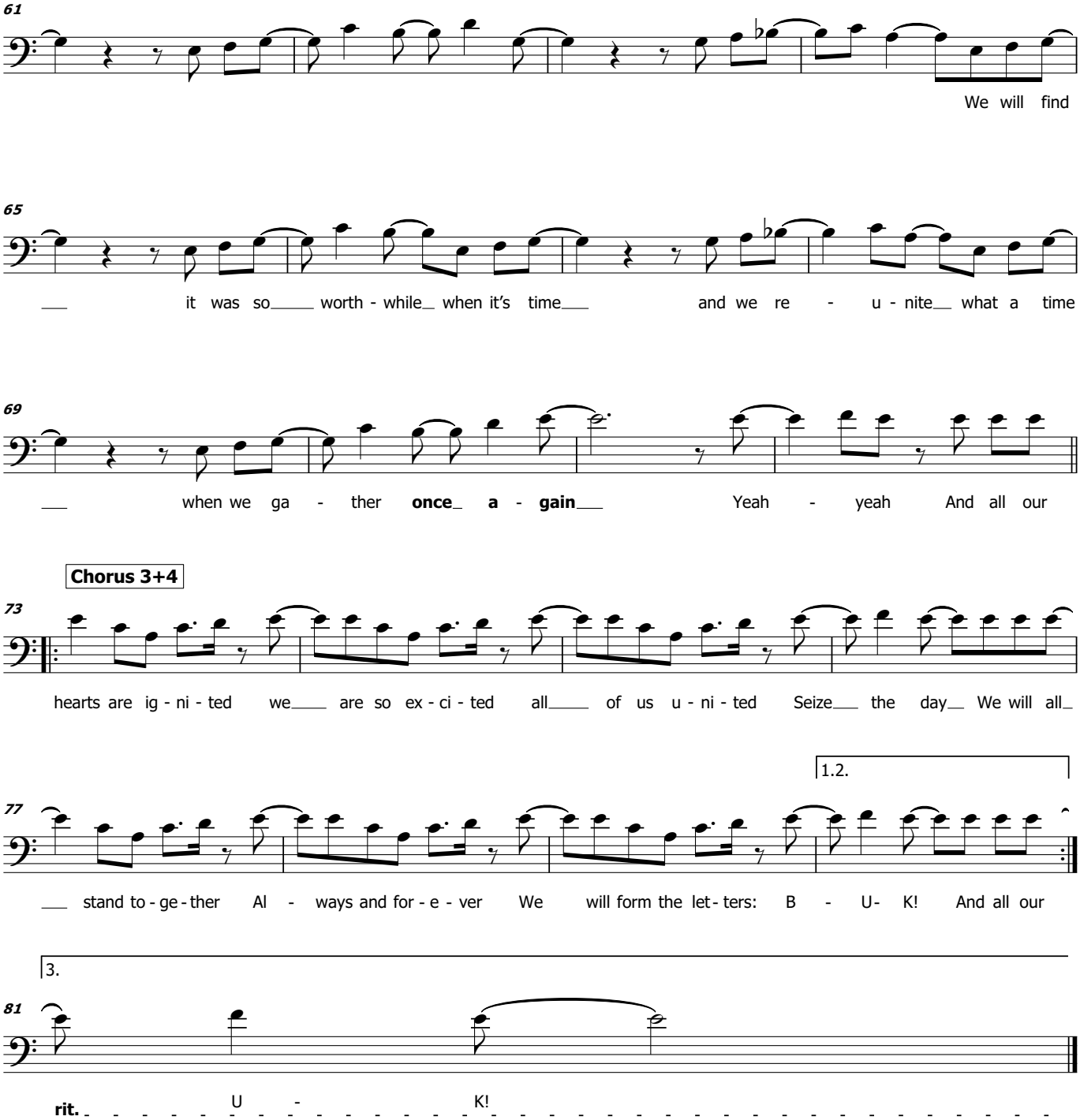

© Stiftelsen Skjulte Skatters Forlag, Norway. All rights reserved.
sssf.no | songtreasures.org