PlayOurTunes

AB 253:
Jesus loves me! This I know

Music by William B. Bradbury
Lyrics by Anna B. Warner

<u>Level of difficulty:</u>

Rhythm section: 2/5

Melody instruments: 2/5

Bass notes

AB 253 - Jesus loves me! This I know

Music by William B. Bradbury
Lyrics by Anna B. Warner

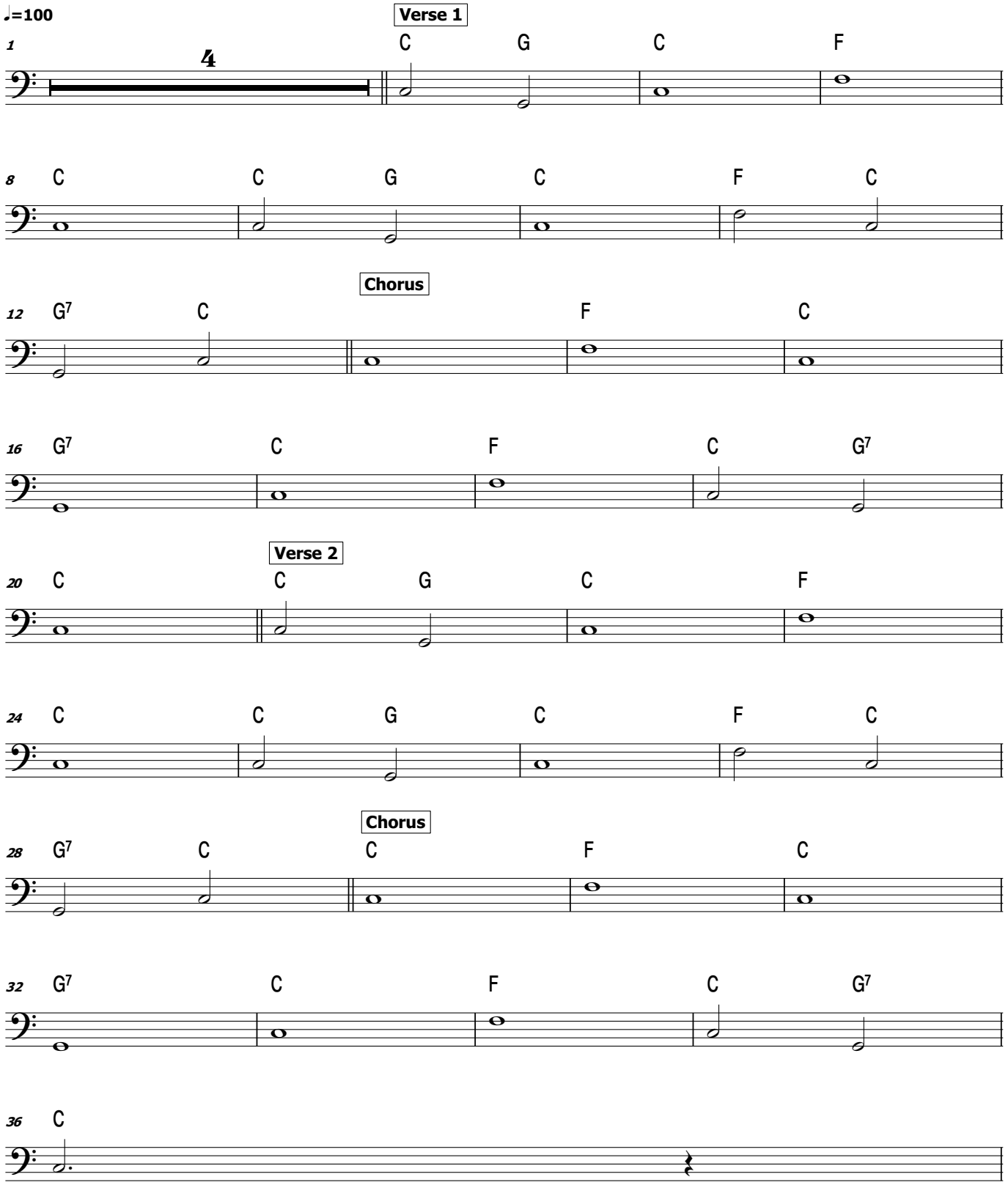

© Stiftelsen Skjulte Skatters Forlag, Norway. All rights reserved.
sssf.no | songtreasures.org